

# *Anatomage*

## *What's New With Table 4.0*

### **Full Body Female**

- Fully Segmented and Annotated
- High Resolution Regional Scans

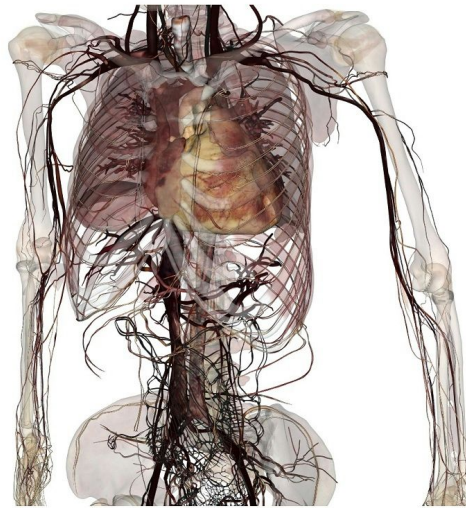

### **Updated High Resolution Regional Scans and Male Cadaver**

#### Updated Structure Segmentation

- Updated nervous system and cardiovascular system
- Newly segmented fasciae ligaments
- Over 2300 structures annotated for each cadaver

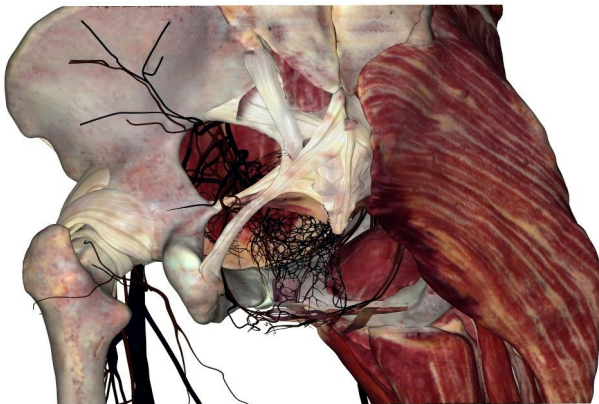

## Updated Library Content

290 New Library Case Entries (612 Total Entries) and a new rendering algorithm

- Comparison Cases
- MRI Scans
- Segmented Dog Cadaver

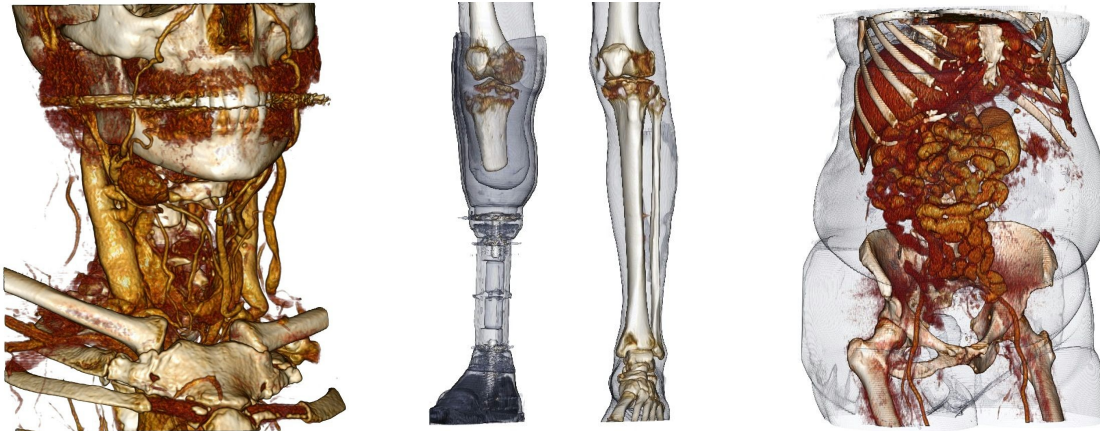

## Freehand Dissection Tool

The Freehand Dissection tool enables users to make incisions anywhere on the cadavers remove structures layer-by-layer. The tool can also be used to sculpt out structures in CT and MRI scans.

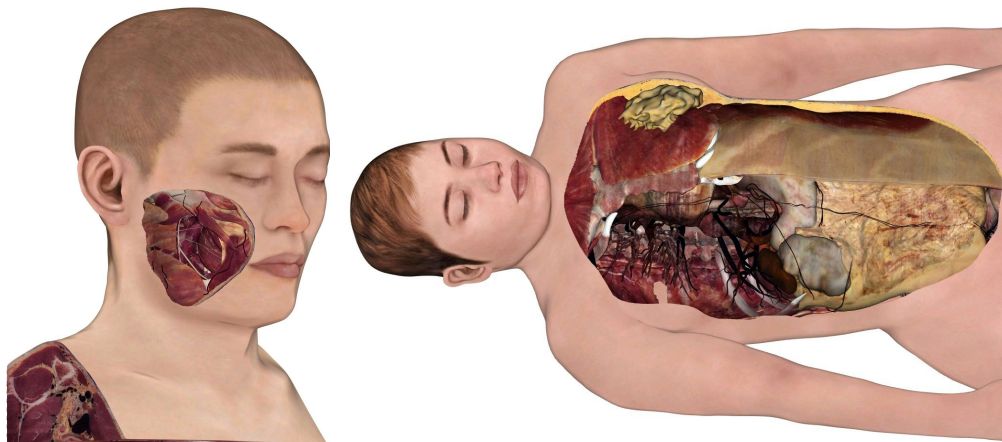

## Improved User Interface

Tools in the Table have been updated with an Undo/Redo Button

- Draw
- Explorer

The User Interface can now be adjusted to your preference

- Change font size and color of annotations and measurements
- Change color of background